

PLAT OF SURVEY
LOTS 9396-9406, BLOCK 169, 4th
MAP OF LAKE COMO BEACH
SUBDIVISION, located in Sections
21 and 28, Town 2 North, Range 17
East, Walworth County, Wisconsin.

Surveyed for: Premier Real Estate
Development LLC

Survey address: N334 Iris Road

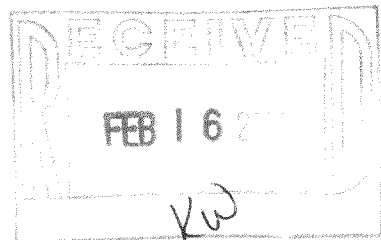

NOTE: LEGAL DESCRIPTION IS FROM
THE WALWORTH COUNTY LAND
INFORMATION OFFICE. THE LEGAL
OBTAINED FROM THE CLIENT DOES
NOT MATCH.

LOT CONTAINS 22,087 SQ. FT.

- FOUND 1 1/2" IRON PIPE
- FOUND 1" IRON PIPE
- FOUND 3/4" IRON PIPE
- ✱ FOUND 3/4" REBAR
- ✱ SET 1" IRON PIPE
- () RECORDED AS DIMENSIONS

ROAD
IRIS

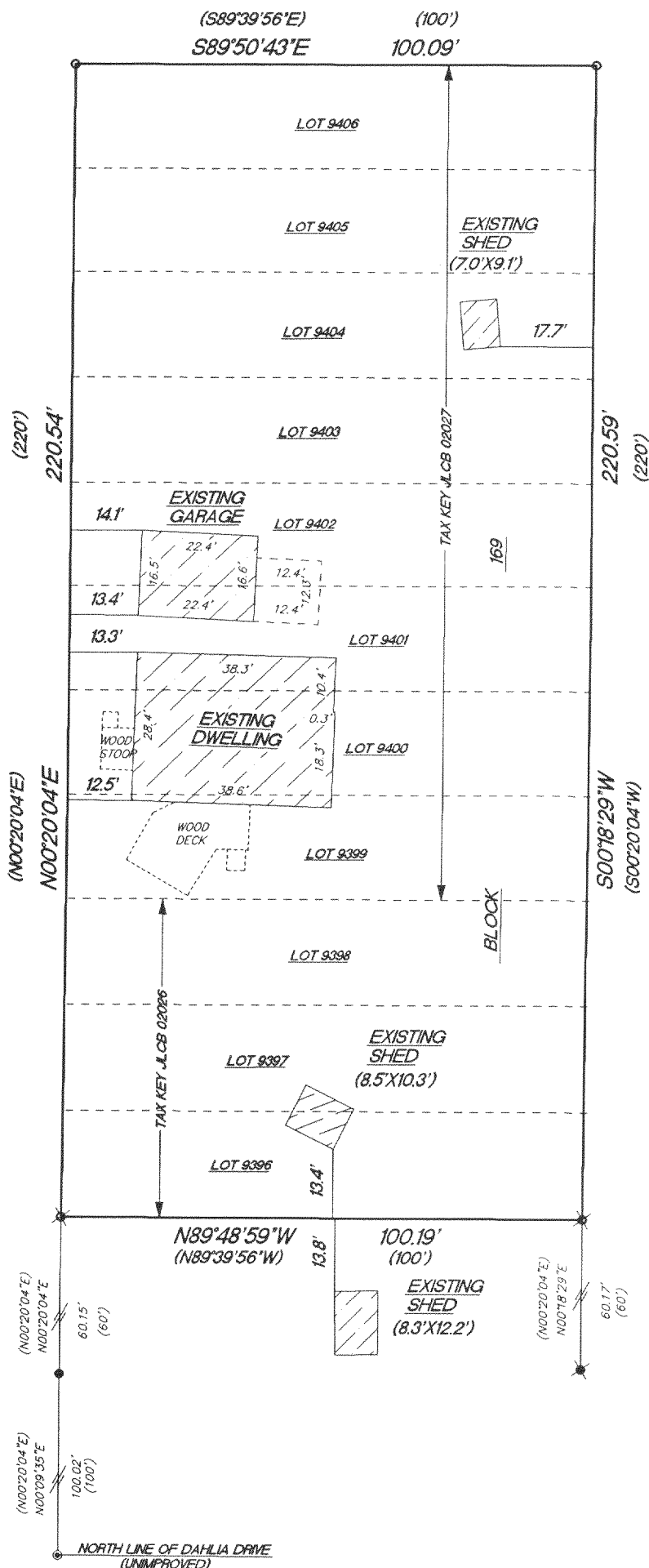

"I hereby certify that I have surveyed the above described
property and that the above map is a true representation thereof
and shows the size and location of the property, its exterior
boundaries, the location of all visible structures and dimension of
all principal buildings thereon, boundary fences, apparent
easements, roadways and encroachments if any."

"This survey is made for the use of the present owners of the
property, and also those who purchase, mortgage or guarantee the
title thereto within one year from date hereof."

KETTLE MORaine SURVEYING INC
W356 S9050 Godfrey Lane
Eagle Wisconsin 53119
P.O. Box 357
(262) 594-3484

Terrance E. Pisarek R.L.S.



THIS IS NOT AN ORIGINAL SURVEY UNLESS THE SEAL IS RED.

12/22/03

DATE

TEP/DW

FIELD WORK BY

TEP

DRAWN BY

03251

JOB NUMBER

JLCB-2026

JLCB-2027

217-2742